

NOTES:

1. THERE IS A 5' UTILITY AND DRAINAGE EASEMENT ALONG EACH SIDE OF ALL SIDE PROPERTY LINES, AND A 5' EASEMENT ALONG EACH SIDE OF REAR PROPERTY LINES.

FILED  
GREENVILLE CO. S.C.  
MAR 20 10 04 AM '81  
DONNIE S. TANKERSLEY  
R.M.C.

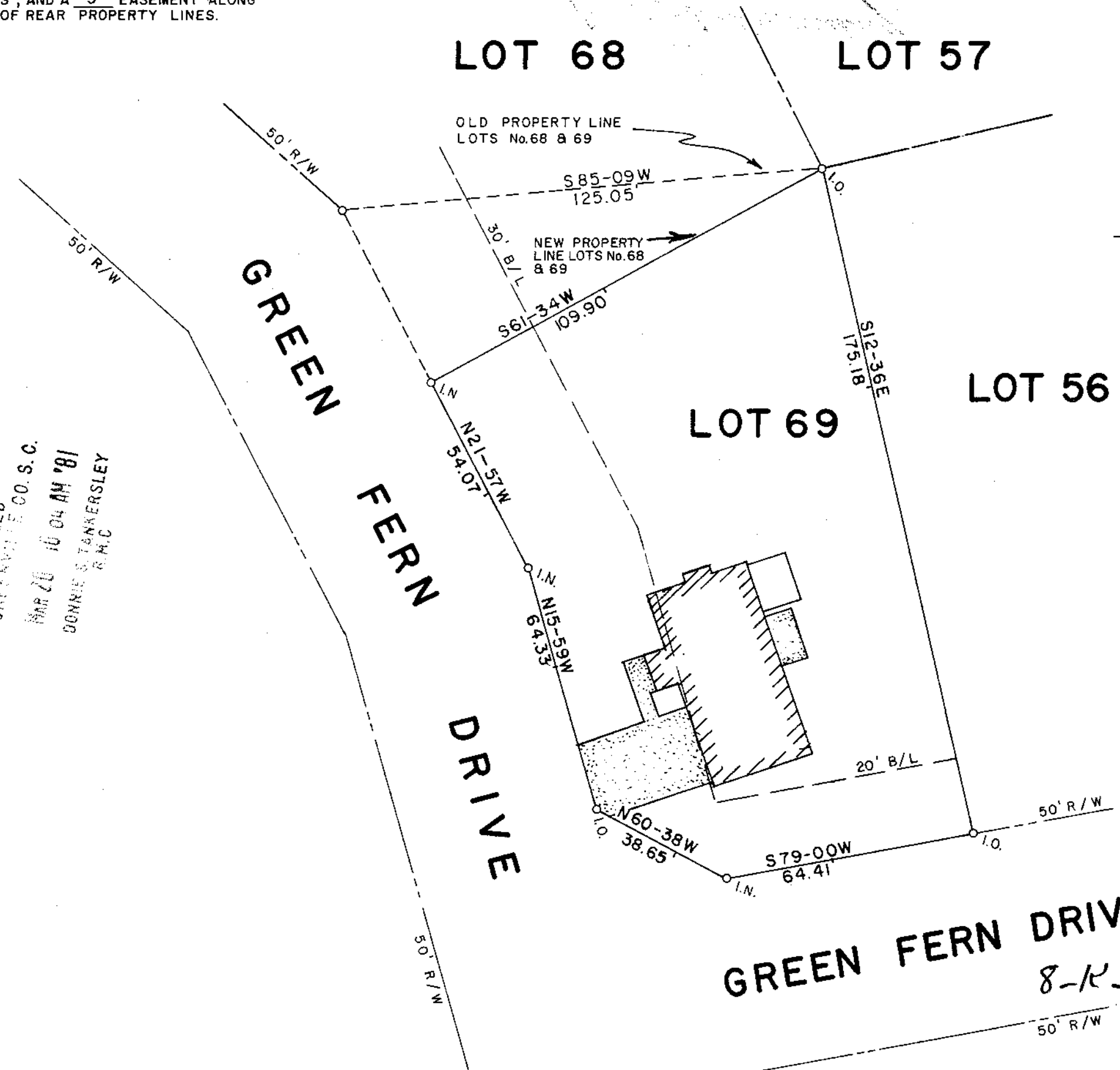

LOCATION MAP

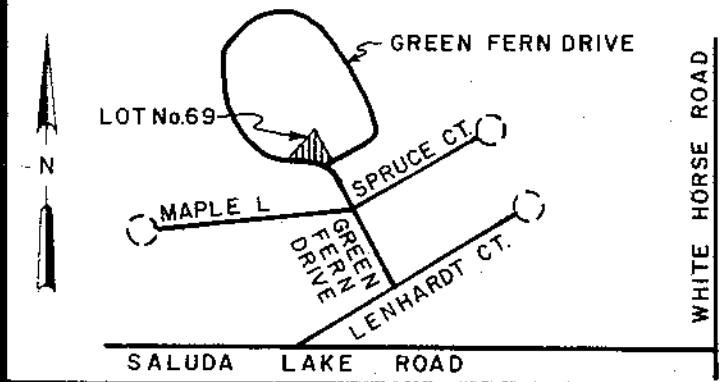

CERTIFICATION:

- 1. ( ) This is to certify that the bearings and distances, and or measurements, shown on this plat are correct, and that all rights of way, easements, and encroachments, obvious and apparent from field observation of the subject property at the time of the survey are as shown.
- 2. ( ) This is to certify that the area of the subject property shown on this plat was computed by the coordinate method of area calculation and that this is a CLASS 2 SURVEY.
- 3. ( ) The Department of Housing and Urban Development Flood Way Data for Greenville County shows this property ( ) to be in a flood plain, ( ) not to be in a flood plain, ( ) location cannot be determined.

*William N. Elam* 7261  
SIGNATURE OF REGISTERED LAND SURVEYOR DATE S.C. REG. NO.

REFERENCES

PB 7X - 56	DB	BB	
PB	DB	BB	AE No. 81148
PB	DB	BB	
PB	DB	BB	

REVISIONS AND RECERTIFICATIONS

NO.	BY	DATE	DESCRIPTION	JOB NO. REFERENCE	APPROVED

PROPERTY SURVEY FOR  
A.J. PRINCE BUILDERS, INC.

PART OF LOT No. 69  
WHITE OAK HILLS SUBDIVISION  
SEC. III

GREENVILLE SOUTH CAROLINA  
SCALE 0 30 60

RESEARCH TAG	DRAWN WNS	CHECK WNS	DATE 12 MAR 1981
FILE	FIELD WORK BY	JOB NO. 81149	

**ARBOR ENGINEERING**  
P.O. BOX 263, GREENVILLE, S.C.  
LANDSCAPE ARCHITECTS-ENGINEERS-LAND SURVEYORS

26278  
8-R-61